

PLAN SHOWING THE PROPOSED CONSTRUCTION OF RESIDENTIAL BUILDING PLOT NO: 60 (PART) S.NO.264/3, AT ANTHONY NAGAR, TIRUNINRAVUR VILLAGE & TOWN PANCHAYAT, SRIPERUMBUDUR TALUK, CHENGLEPET- M.G.R. DISTRICT
SCALE 1 INCH = 8 FEET (OR) 1:100



SPECIFICATION
 FOUNDATION: C.C 1:4:8 OVER 6" SAND FILLING
 BRICK WORK IN SUPER STRUCTURE: USING 1ST CLASS CHAMBER BURNT BRICK IN CM 1:5
 PLASTERING: 12MM THICK FOR CM 1:4
 FLOORING: C.C 1:4:8 AND TOP PLASTERED WITH CM 1:4 (OR) MOSAIC TILES
 ROOFING: C.C 1:2:4 15MM THICK R.C.C SLAB
 WEATHERING COURSE: TWO COURSE OF FLAT TILES LAID OVER CM 1:3
 Revised
 Surveying plan
 A/26292/96

Planning Permit No. A/24024/609/96

APPROVED

SUBJECT TO THE CONDITIONS IN THIS OFFICE LETTER.

No. A/26292/96 - 11-12-96

FOR MEMBER SECRETARY
 MADRAS METROPOLITAN
 DEVELOPMENT AUTHORITY
 MADRAS - 600 009.

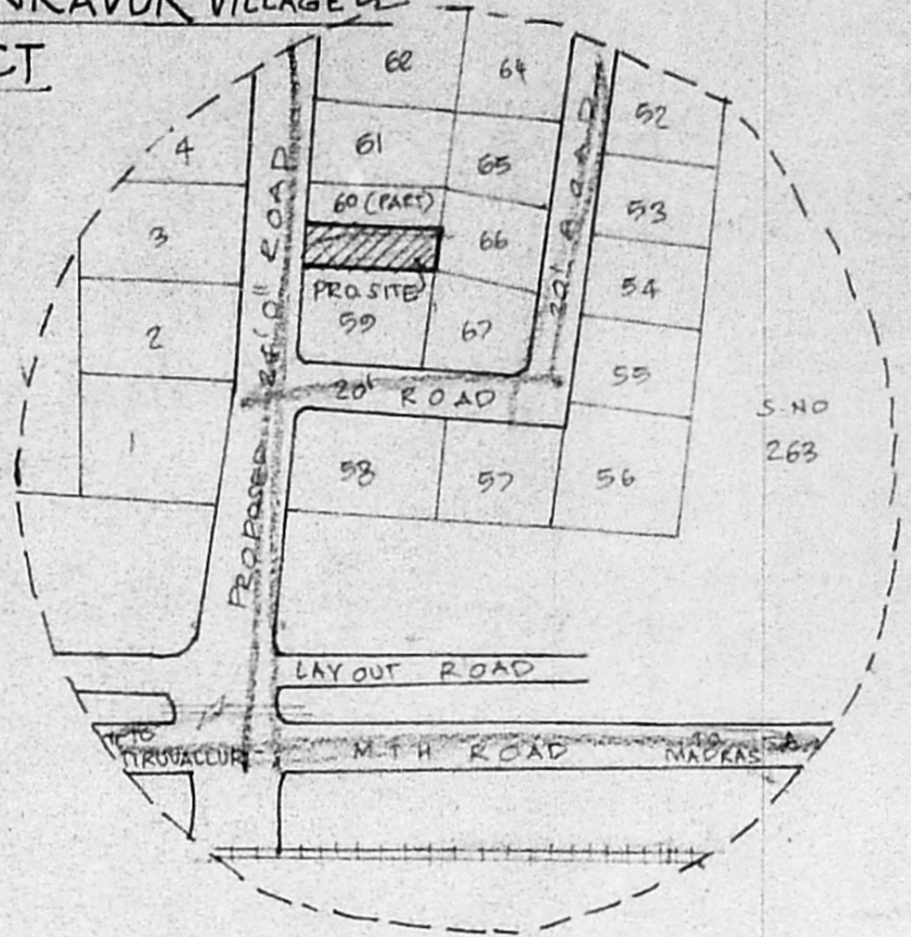
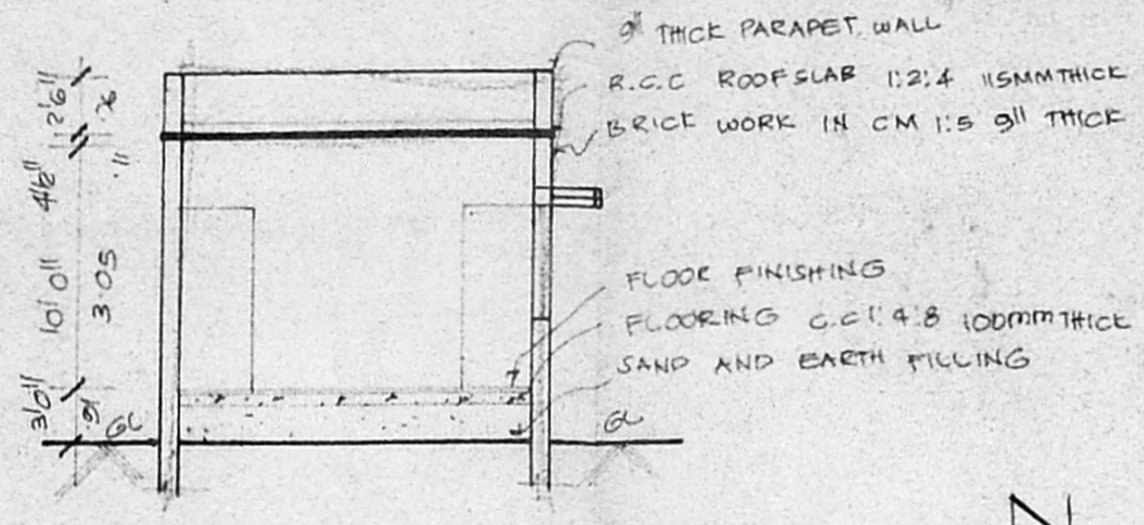

JOINERY

| | | | |
|----|------------|-------------|---------------|
| D | DOOR | 3'0" x 7'0" | 4'1" x 2'13" |
| D1 | DOOR | 3'0" x 7'0" | 0'9" x 2'13" |
| D2 | DOOR | 2'6" x 7'0" | 0'76" x 2'13" |
| W | WINDOW | 4'6" x 4'6" | 1'37" x 1'37" |
| W1 | WINDOW | 4'0" x 4'6" | 1'22" x 1'37" |
| V | VENTILATOR | 2'0" x 1'6" | 0'61" x 0'45" |

ELEVATION 10/14/96

SECTION ON 'AB'

KEYPLAN
(NOT TO SCALE)

AREA DETAIL
 PLOT AREA: 1445 SFT (OR) 134.24M²
 PRO. AREA: 512 SFT (OR) 47.56M²
 COVERAGE: 35.4%
 F.S.I: 0.35

COLOUR INDEX

PRO. AS SHOWN

ROAD AS SHOWN

BOUNDARY AS SHOWN

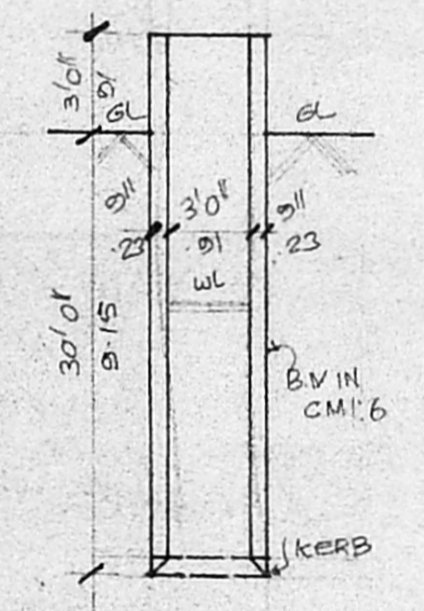
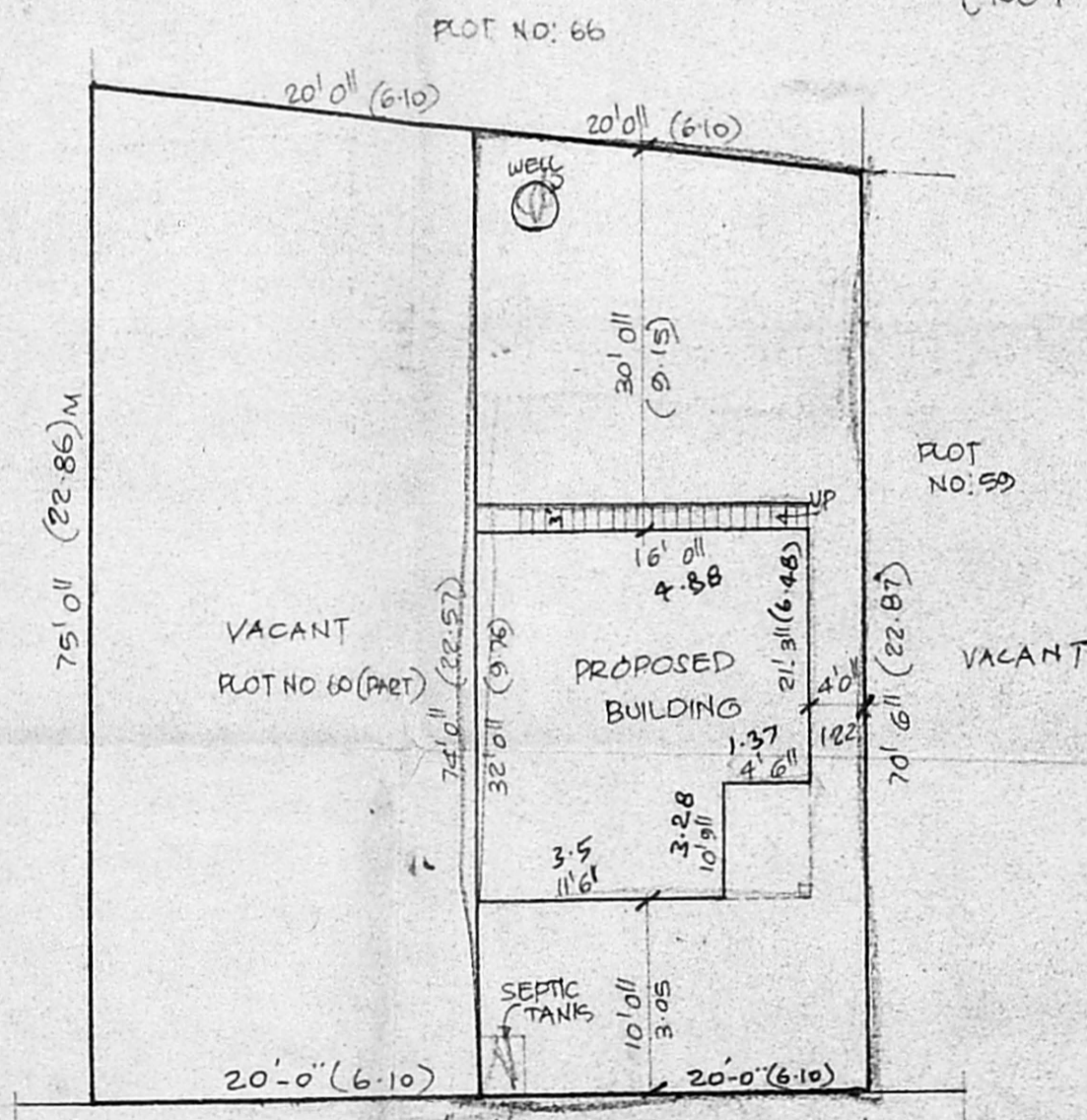
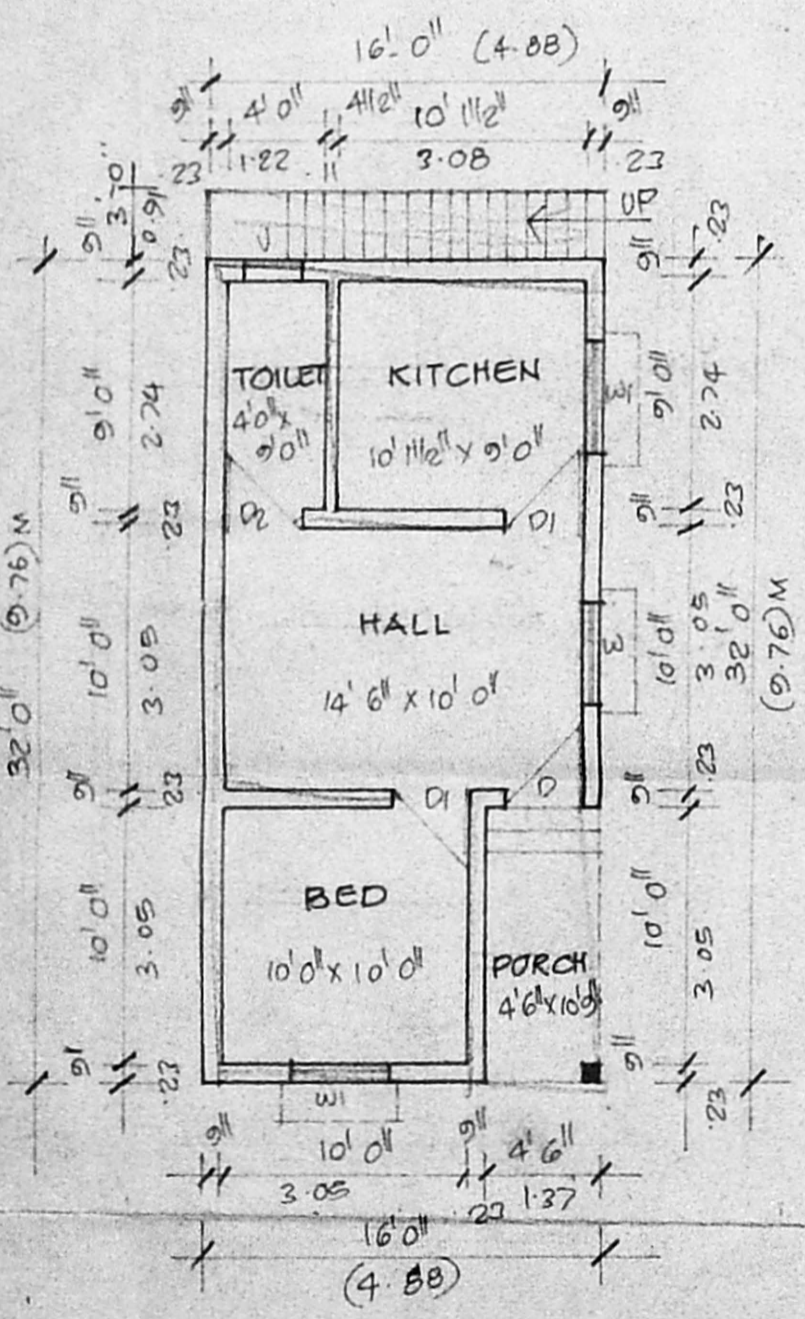

SECTION OF WELL

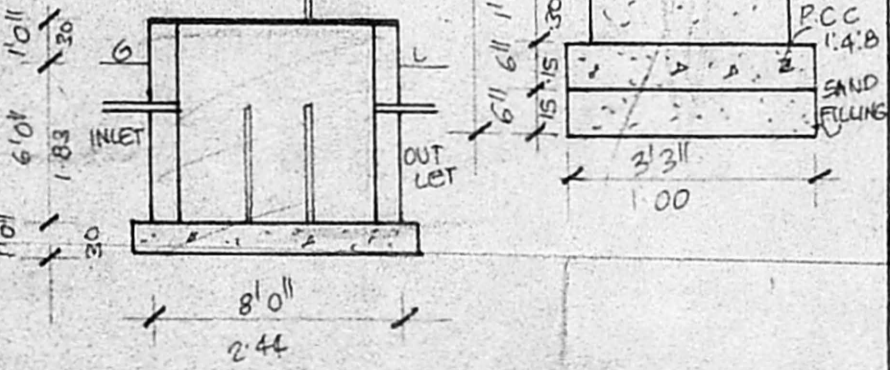

DETAIL OF SEPTIC COLUMN DETAIL TANK

PLAN

RESIDARY DETAIL SITEPLAN
 SCALE: 1" = 16'0" (1:200)

(Signature)

OWNER

S. K. KANDAVEL
 EN. S. KANDAVEL, D.C.E. (S.W.)
 CONSULTING CIVIL ENGINEERING &
 LICENSED SURVEYOR
 THIRUNINRAVUR TOWN PANCHAYAT
 SRI RAGHAVENDRA CONSTRUCTIONS
 312/3 M. T. H. ROAD,
 THIRUNINRAVUR - 602 024.

LICENSED SURVEYOR